

REVISED PRELIMINARY PLAN OF
SIENA
WILLIAMSON COUNTY, TEXAS

SCALE: 1" = 400'

- LEGEND
- = 1/2" IRON ROD FOUND
 - = 1/2" IRON ROD SET WITH "RJ SURVEYING" CAP
 - ▲ = ANGLE POINT
 - OPRC = OFFICIAL PUBLIC RECORDS OF WILLIAMSON COUNTY, TEXAS
 - = RECORDED SECTION
 - = SECTION UNDER DEVELOPMENT
 - = SECTION UNDER DESIGN
 - = SECTION LINE

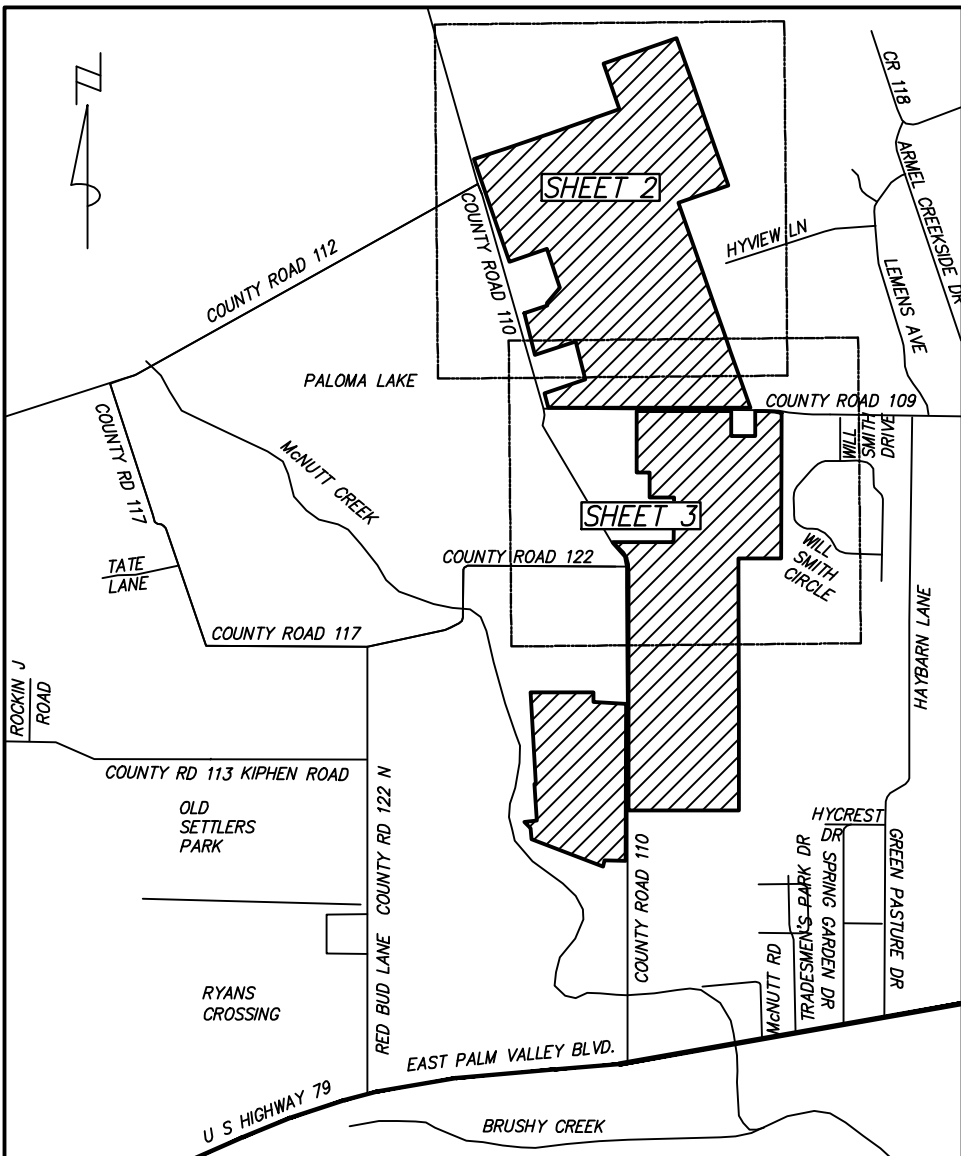

LOCATION MAP
NOT TO SCALE

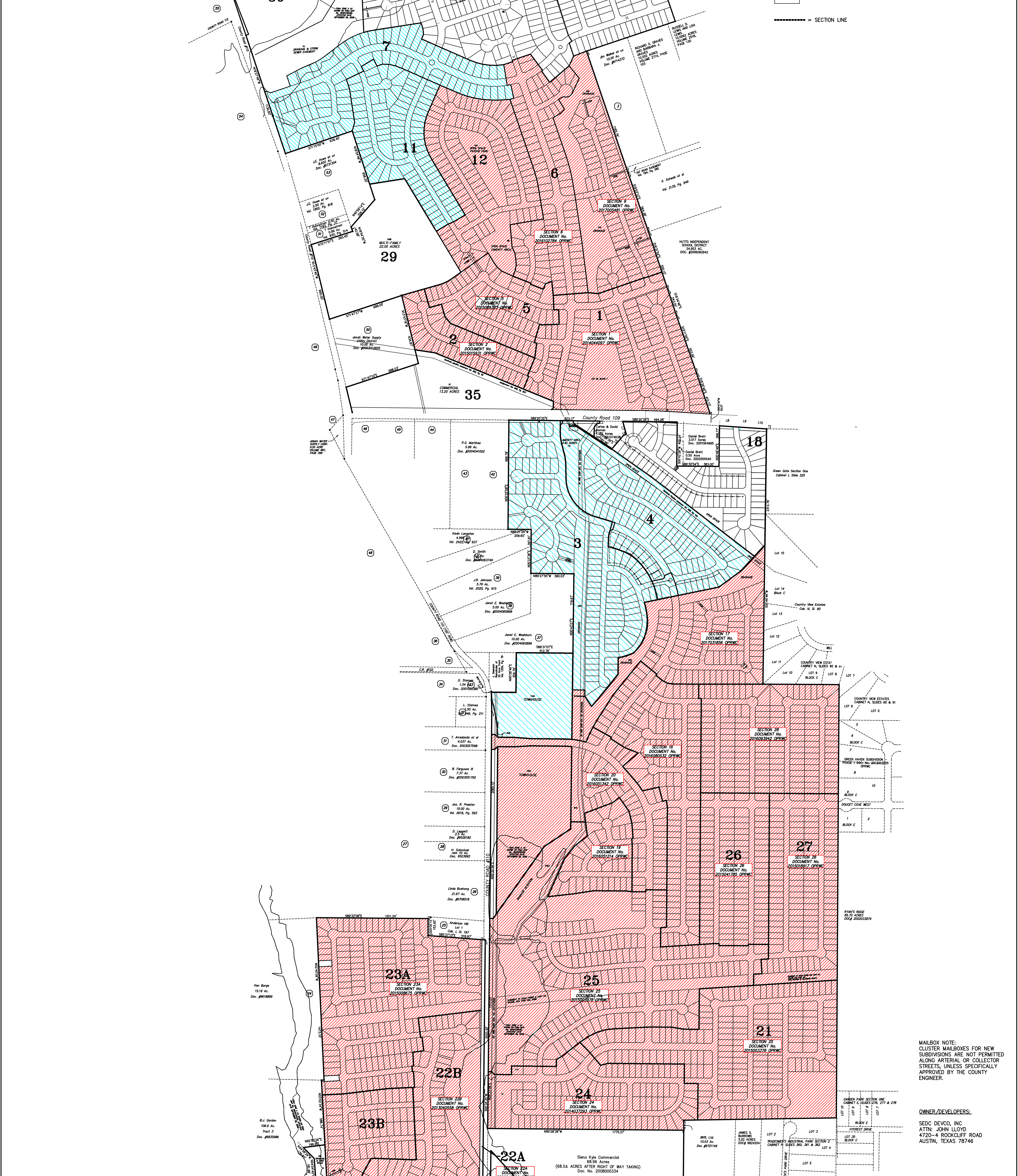

MAILBOX NOTE:
CLUSTER MAILBOXES FOR NEW
SUBDIVISIONS ARE NOT PERMITTED
ALONG ARTERIAL OR COLLECTOR
STREETS, UNLESS SPECIFICALLY
APPROVED BY THE COUNTY
ENGINEER.

OWNER/DEVELOPERS:
SEDC DEVCO, INC.
ATTN: JOHN LLOYD
4720-4 ROCKCLIFF ROAD
AUSTIN, TEXAS 78746

No.	DATE	DESCRIPTION	BY
4	3/29/16	CHANGED LOT AND ROW LAYOUT IN SECTIONS 3, 4, 17 & 18 FOR DRAINAGE REQUIREMENTS. ADDED ACCESS TO COUNTY ROAD 109 IN SECTION 18. ADDED 104 LOTS AT NORTH END OF PROJECT SECTION 12 SPLIT 12A & 12B	.KW
3	7/12/12	DIVIDED SECTION 23 INTO SECTIONS 23A & 23B ADJUSTED THE PHASE LINE BETWEEN SECTIONS 21, 24 & 25	DM
2	1/30/12	DIVIDED SECTION 22B INTO SECTIONS 22B & 22C	KW
1	2/12/09	DIVIDED SECTION 22 INTO 22A (C.R. ROW) AND 22B	KW
No.	DATE	DESCRIPTION	BY

DATE: DEC 9, 2016 SCALE: 1" = 400'

RANDALL JONES & ASSOCIATES ENGINEERING, INC.
2900 JAZZ STREET, ROUND ROCK, TEXAS, 78664
(512) 836-4793 FAX: (512) 836-4817 F-9784

RJ SURVEYING & ASSOCIATES, INC.
2900 JAZZ STREET, ROUND ROCK, TEXAS, 78664
(512) 836-4793 FAX: (512) 836-4817

F-10015400

S:\LAND\300-1349\1329-PREL\14.dwg 10/11/2017 11:36:41 AM CDT